VISIT…

LANZAROTE Caliente.COM

THINK TWICE

Words & Music by Andy Hill & Pete Sinfield.

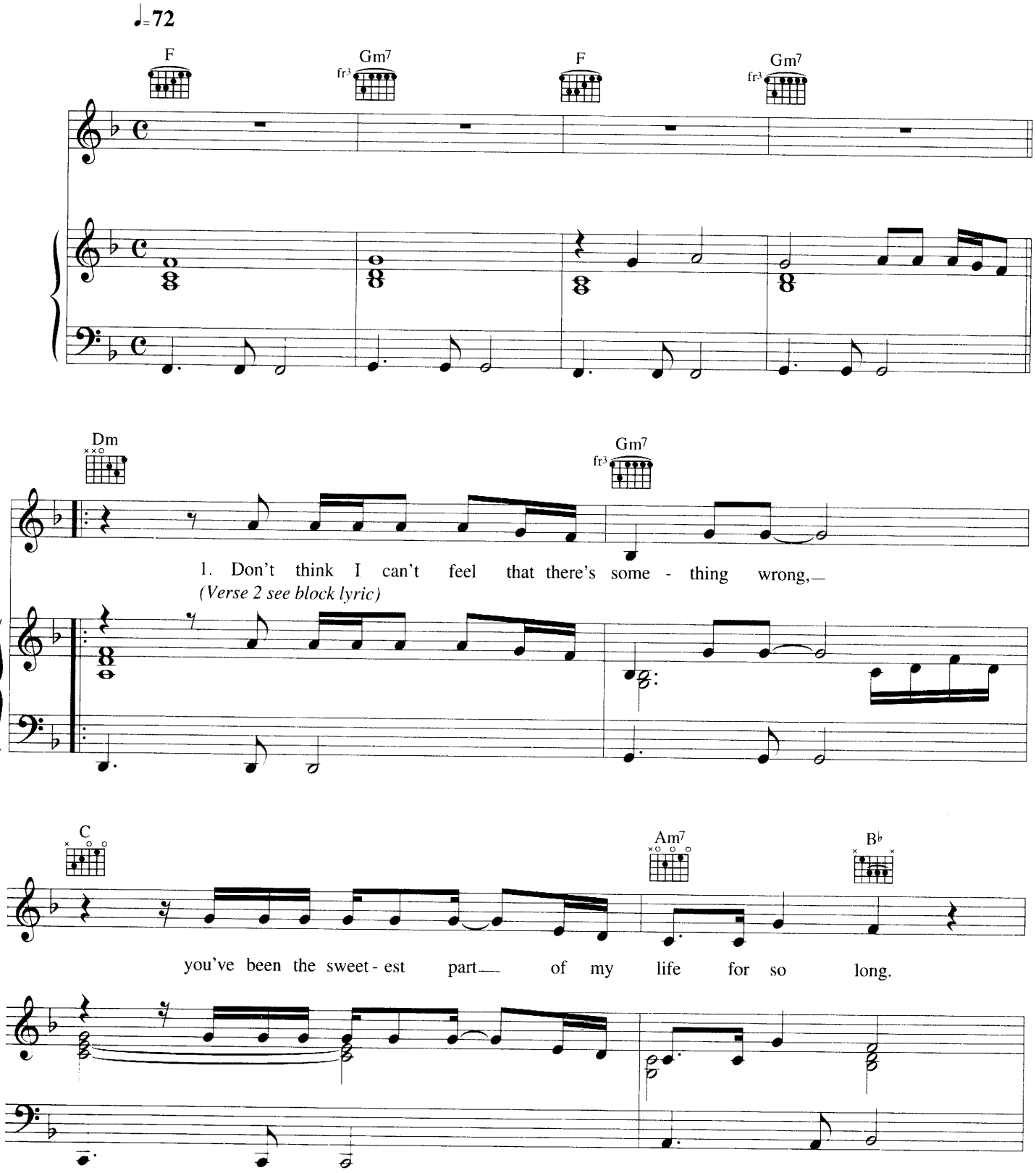

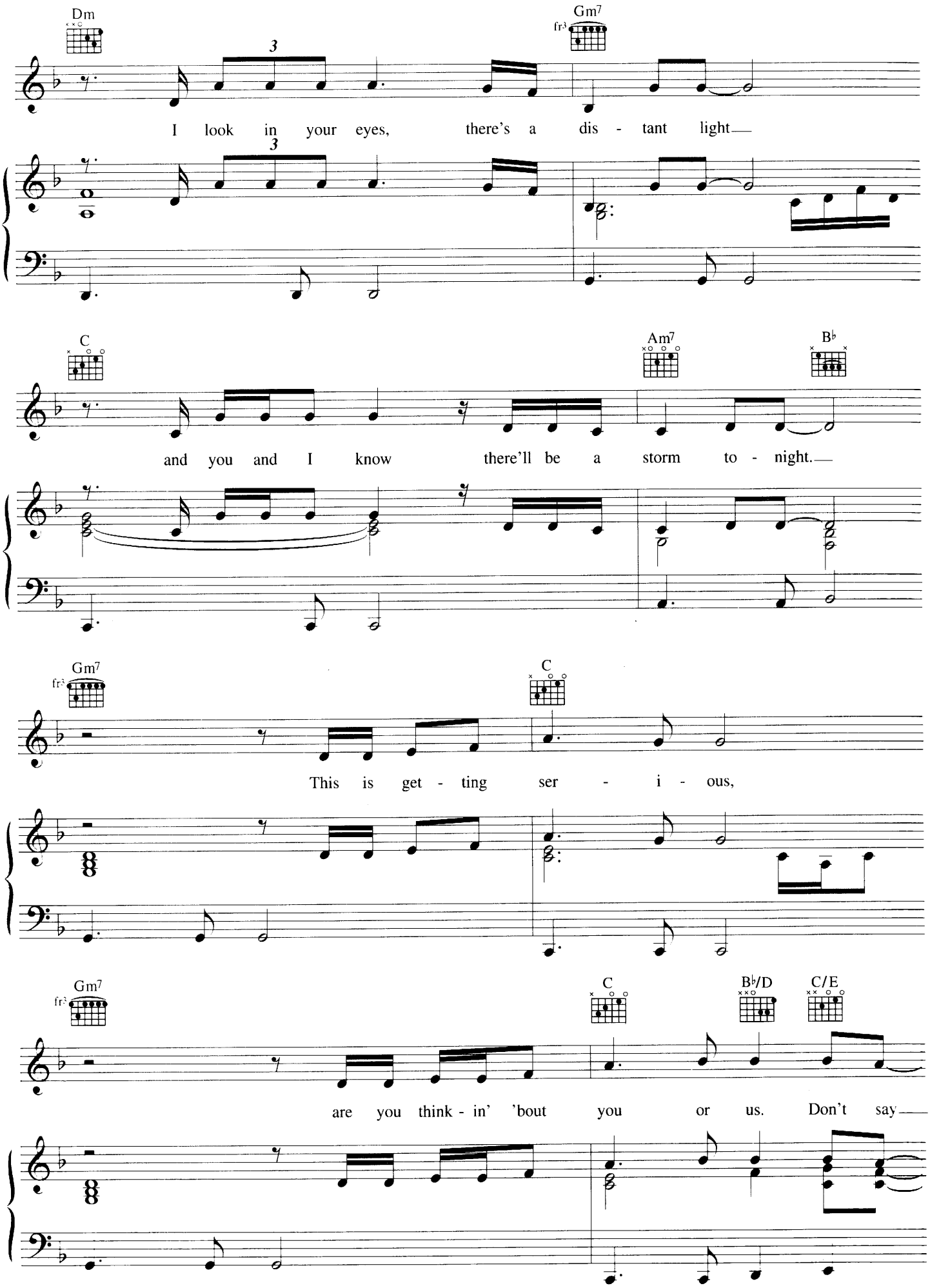
Dm
Gm7
I look in your eyes, there's a dis - tant light
C
Am7
B♭
and you and I know there'll be a storm to - night.
Gm7
C
This is get - ting ser - i - ous,
Gm7
C
B♭/D
C/E
are you think - in' 'bout you or us. Don't say

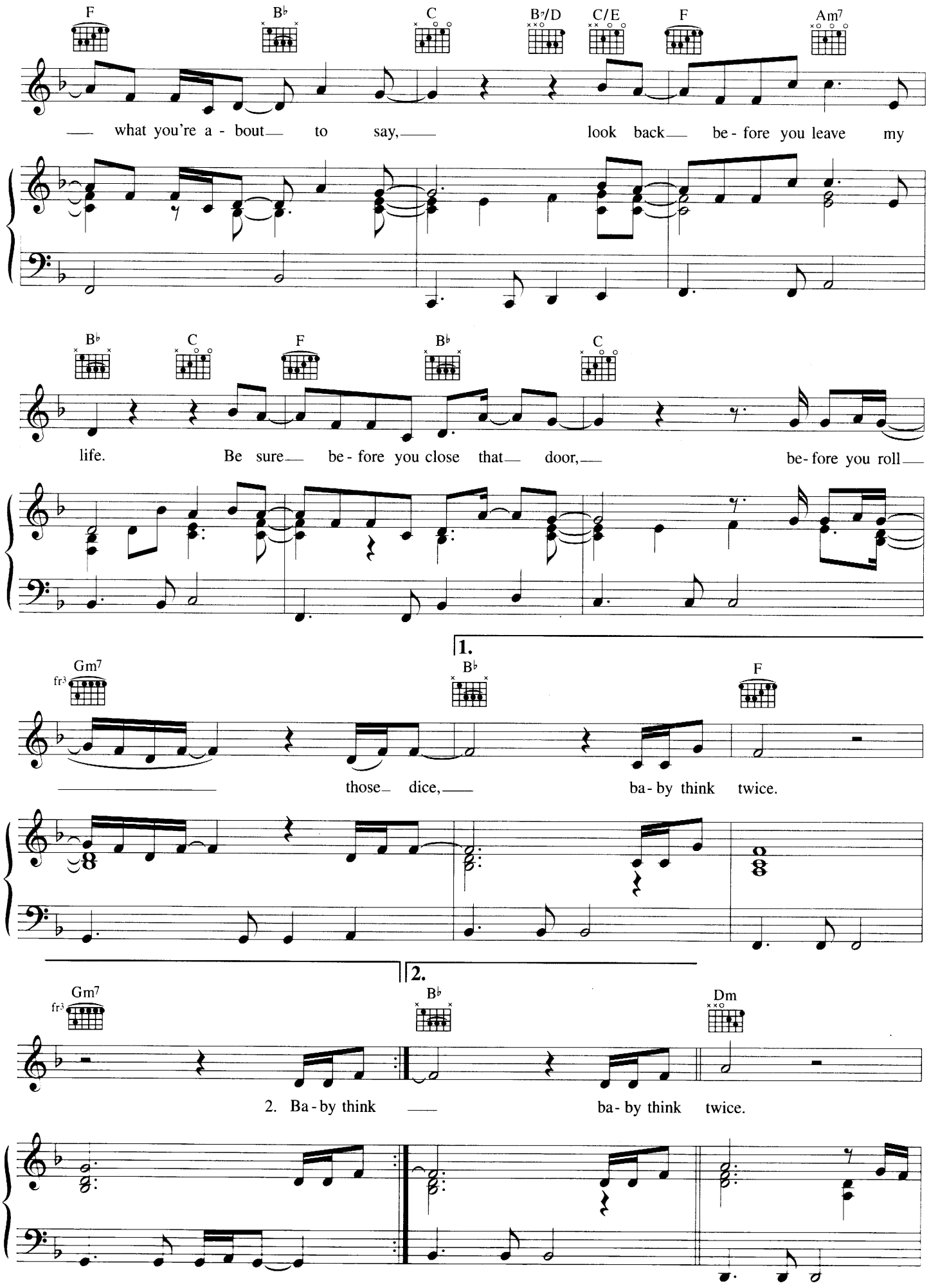
F
B♭
C
B♭7/D
C/E
F
Am7
what you're a - bout to say, look back be - fore you leave my
B♭
C
F
B♭
C
life. Be sure be - fore you close that door, be - fore you roll
1.
Gm7
fr3
B♭
F
those dice, ba - by think twice.
2.
Gm7
fr3
B♭
Dm
2. Ba - by think ba - by think twice.

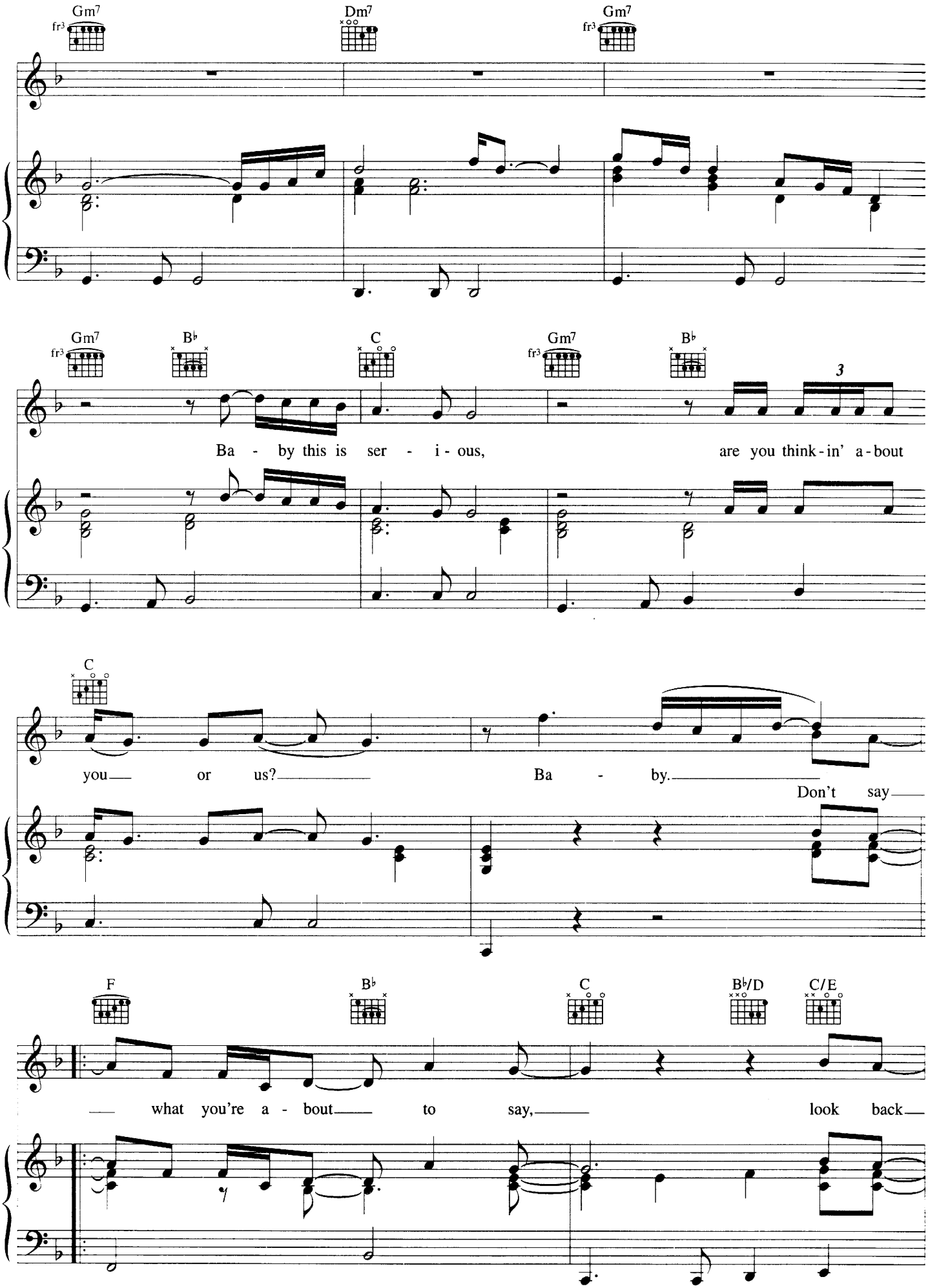
Gm7
Dm7
Gm7
Gm7
B♭
C
Gm7
B♭
3
Ba - by this is ser - i - ous,
are you think - in' a - bout
C
you or us?
Ba - by.
Don't say
F
B♭
C
B♭/D
C/E
what you're a - bout to say,
look back

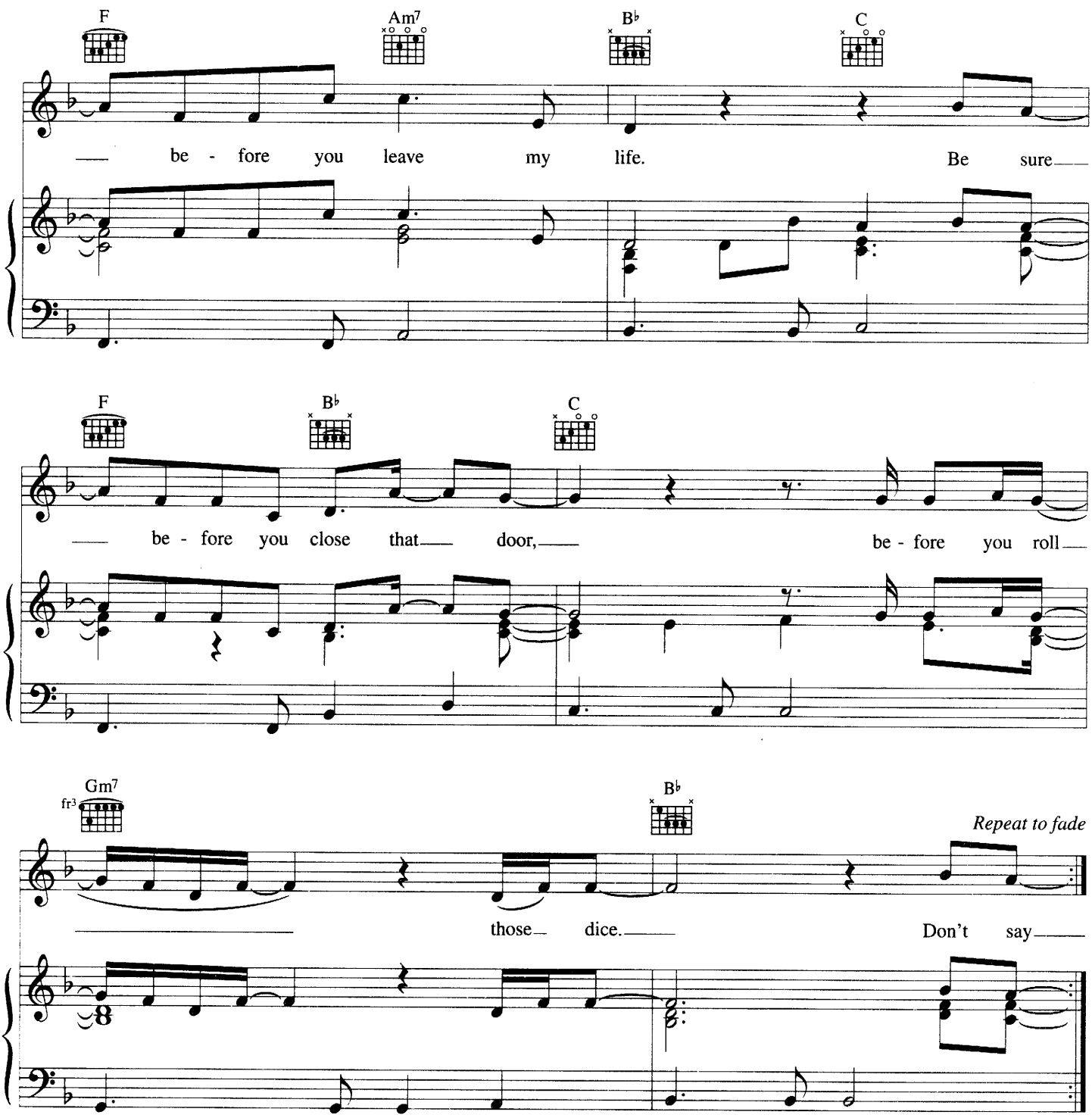

Verse 2:
Baby think twice, for the sake of our love
For the memory,
For the fire and the faith
That was you and me.
Babe I know it ain't easy
When your soul cries out for higher ground,
'Cause when you're halfway up
You're always halfway down.

But baby this is serious
Are you thinking 'bout you or us?